Reflection Rag

Scott Joplin (1867-1917)

arr.: Roe Goodman

"Syncopated Musings"

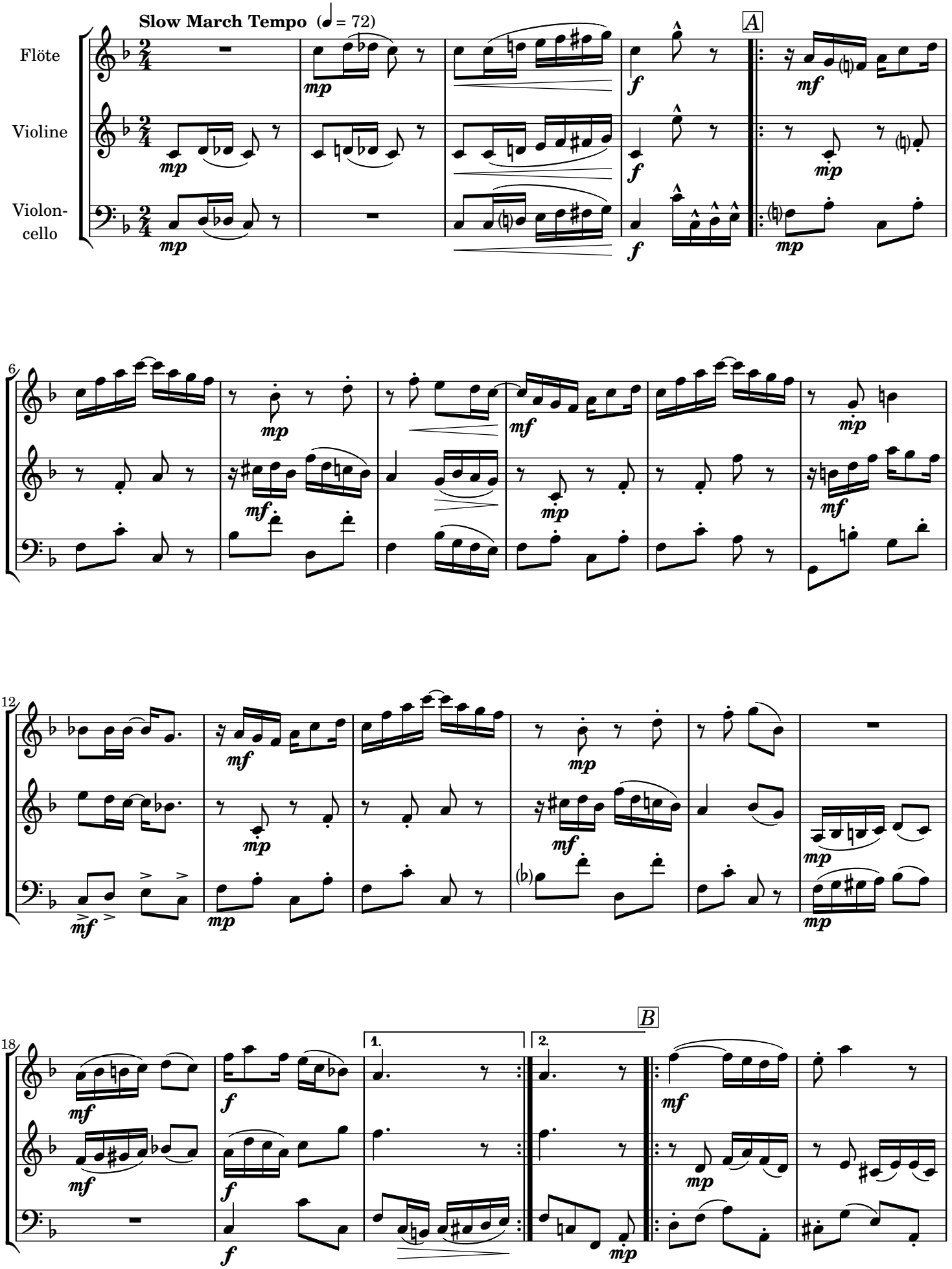

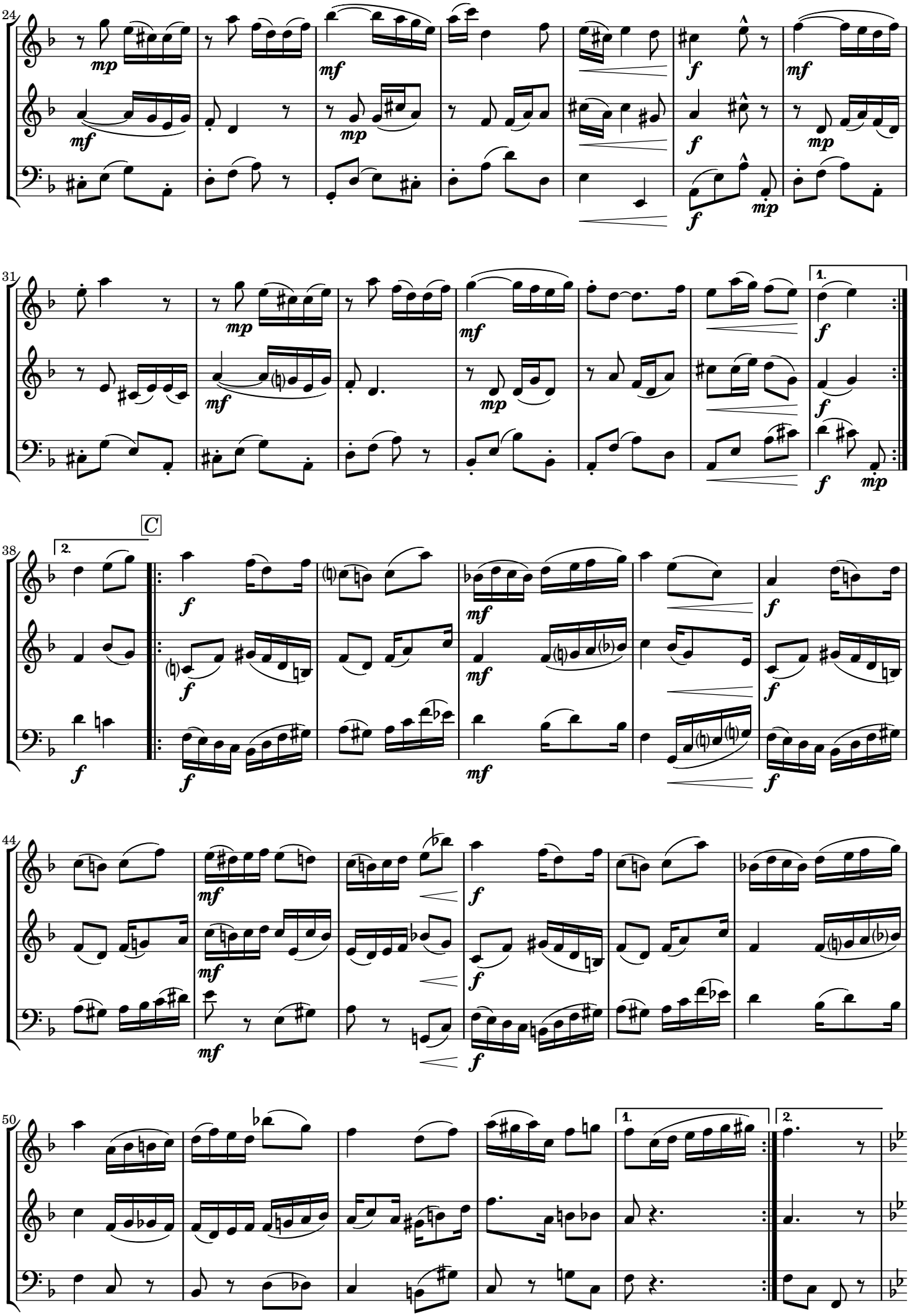
24
mp
mf
mf
mp
f
f
mf
mp
f
mp
31
mp
mf
mf
mp
1.
f
f
f
mp
38
2.
C
f
f
f
f
mf
mf
f
f
44
mf
mf
f
f
mf
f
50
1.
2.

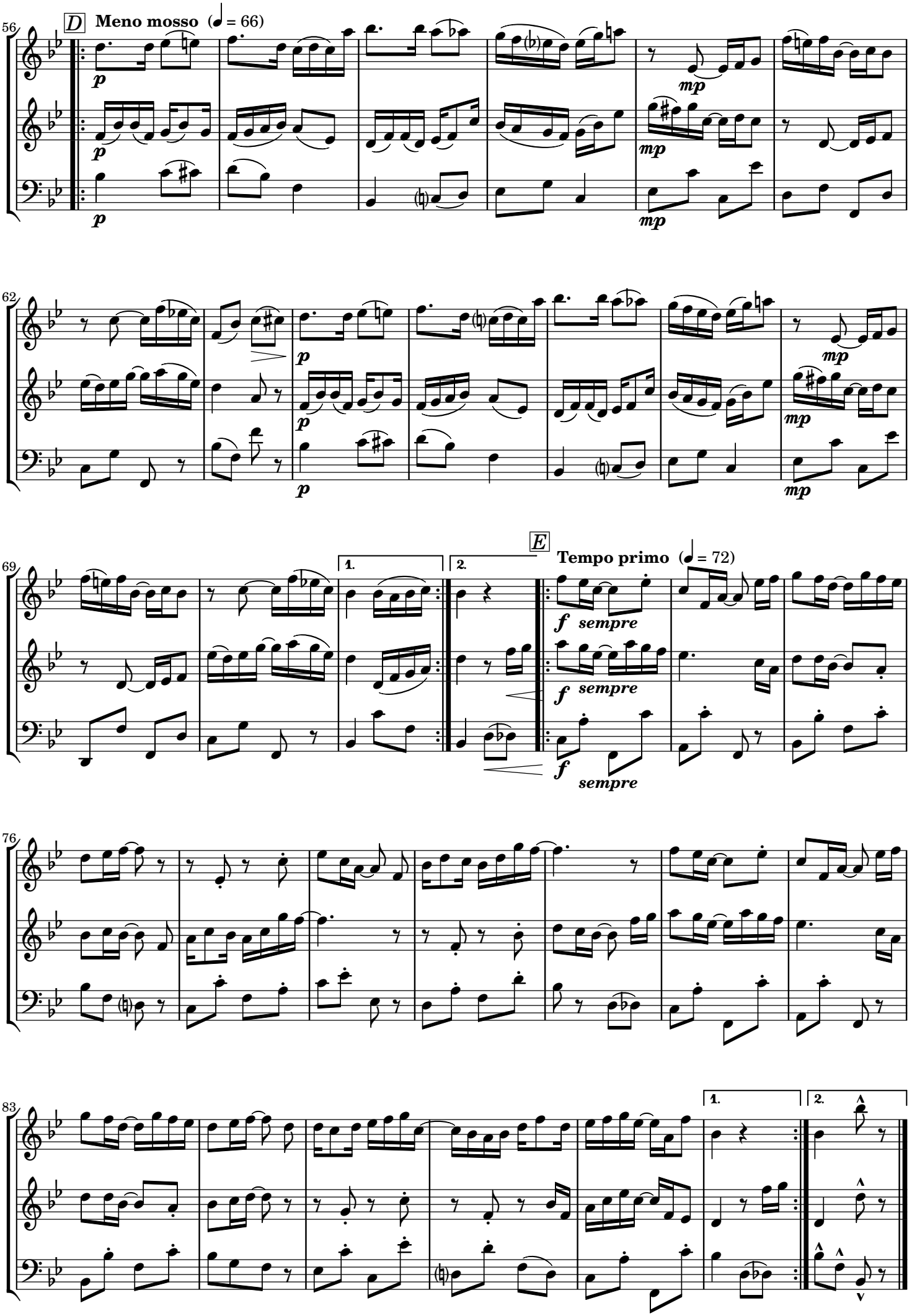
56
D
Meno mosso (♩ = 66)
p
mp
62
p
mp
69
1.
2.
E
Tempo primo (♩ = 72)
f sempre
76
83
1.
2.